

48 Chester Hill Rd, Toronto, ON

1st Floor Total Exterior Area 101.54 m²
Total Interior Area 88.61 m²

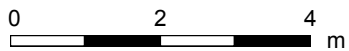

PREPARED: Sep 2021

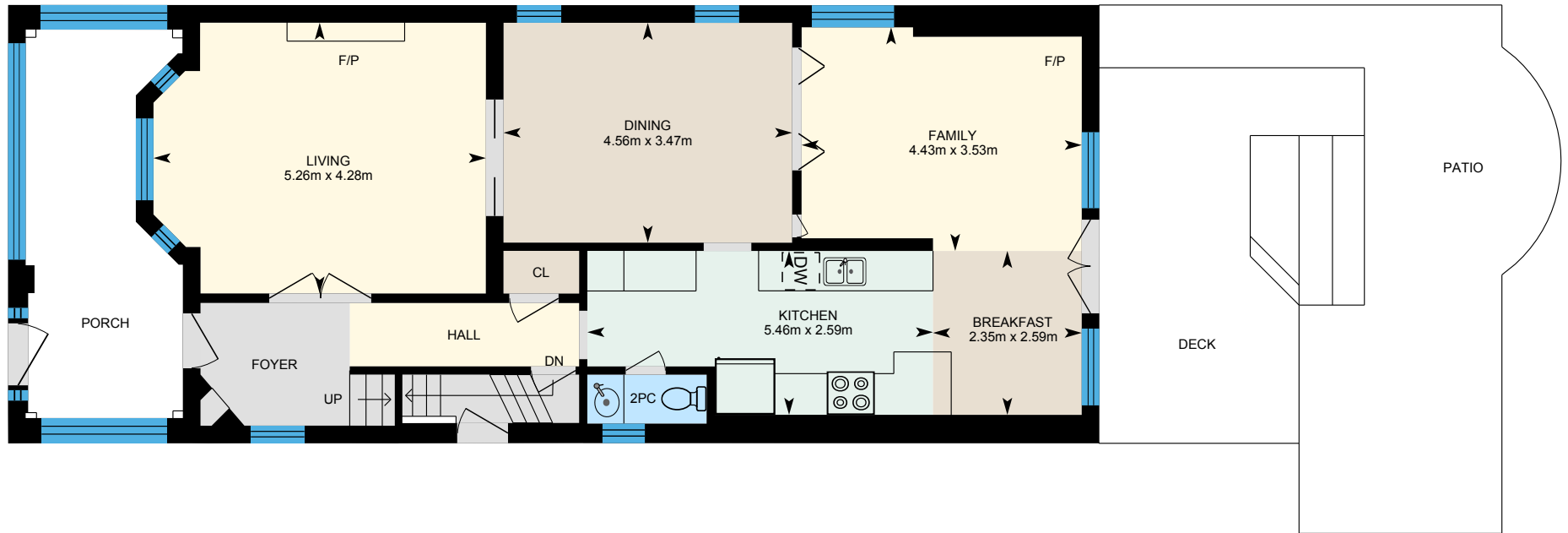

48 Chester Hill Rd, Toronto, ON

2nd Floor Total Exterior Area 81.93 m²
Total Interior Area 71.54 m²

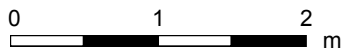

PREPARED: Sep 2021



48 Chester Hill Rd, Toronto, ON

3rd Floor Total Exterior Area 5.83 m²

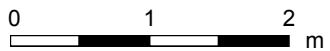
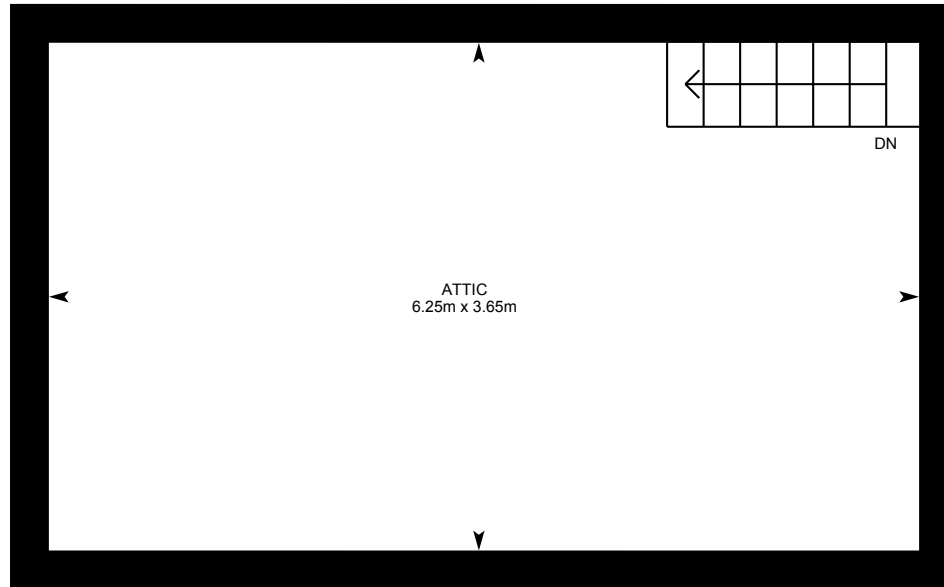

PREPARED: Sep 2021



48 Chester Hill Rd, Toronto, ON

Basement Total Exterior Area 79.06 m²
Total Interior Area 68.85 m²

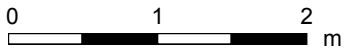
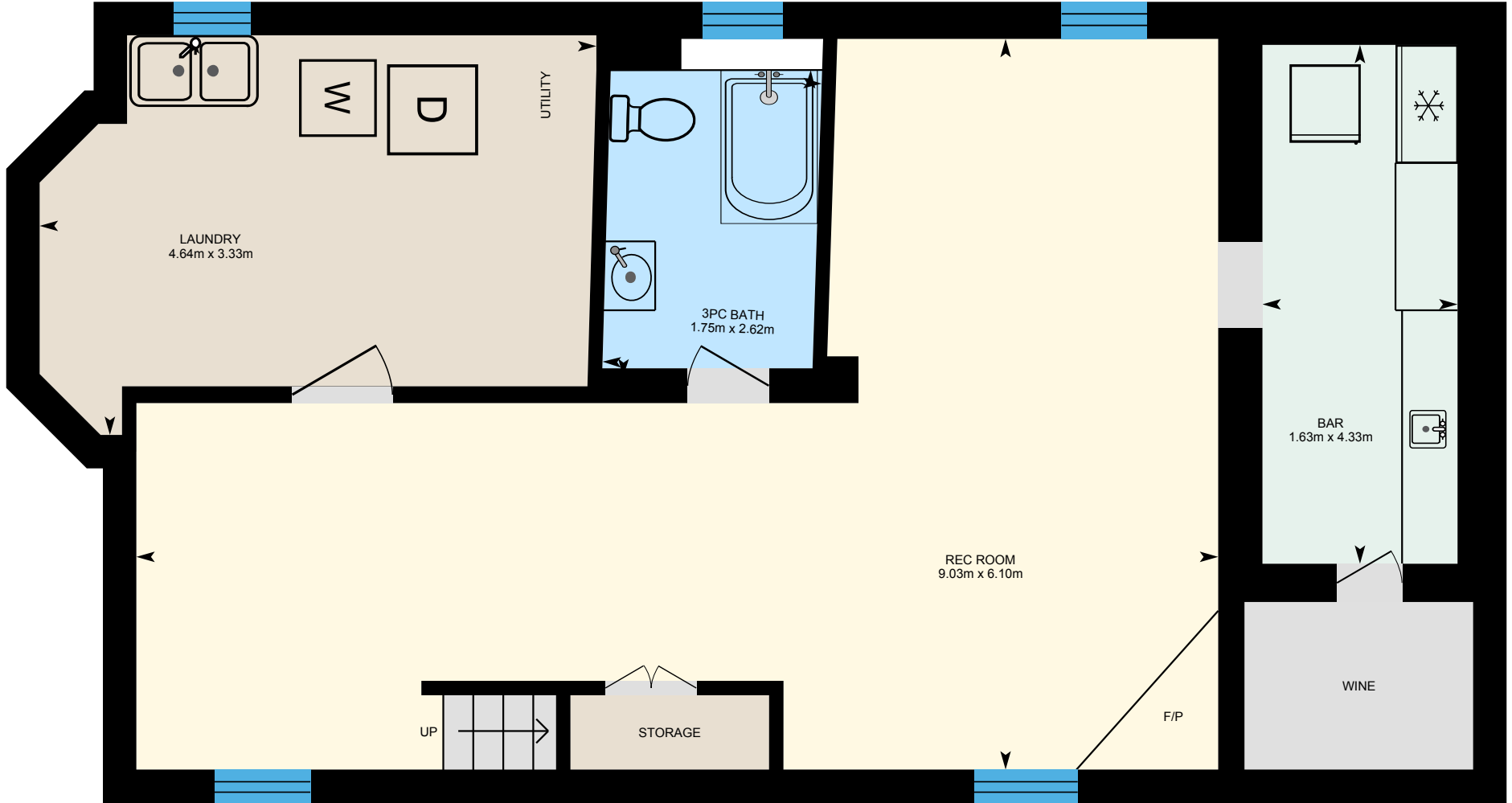

PREPARED: Sep 2021

