

48 Chester Hill Rd, Toronto, ON

1st Floor Total Exterior Area 1092.93 sq ft
Total Interior Area 953.75 sq ft

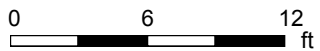

PREPARED: Sep 2021

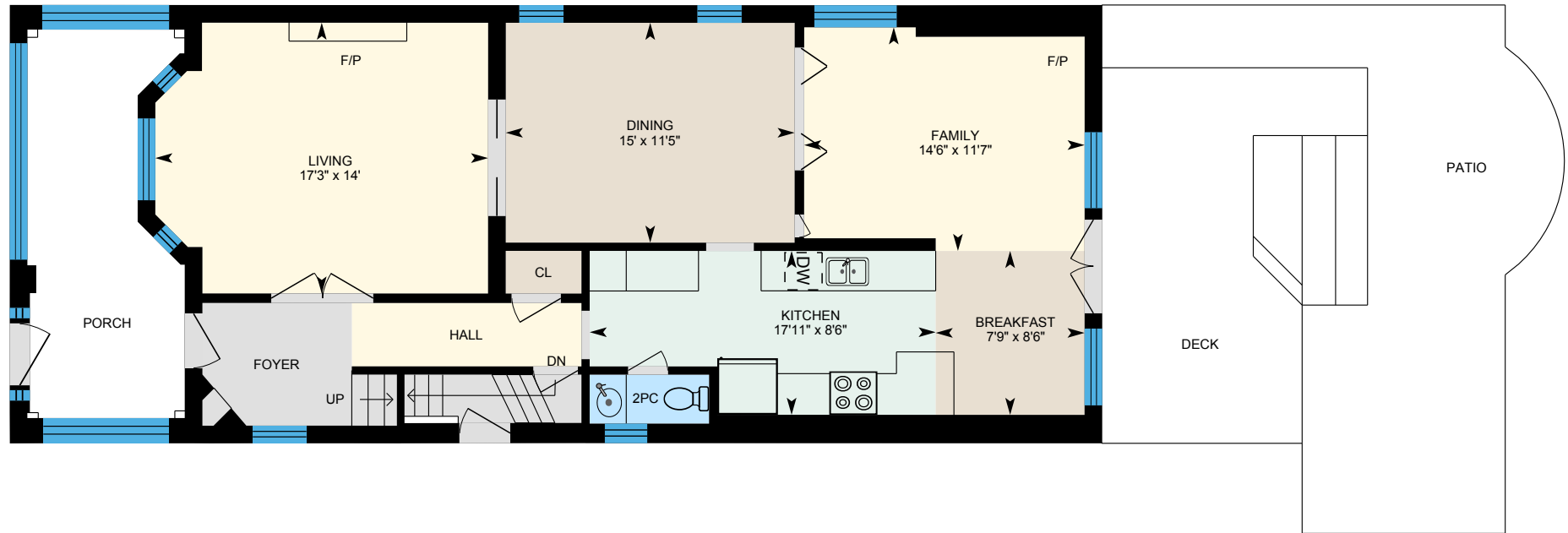

48 Chester Hill Rd, Toronto, ON

2nd Floor Total Exterior Area 881.92 sq ft
Total Interior Area 770.10 sq ft

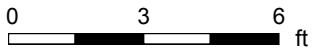

PREPARED: Sep 2021



48 Chester Hill Rd, Toronto, ON

3rd Floor Total Exterior Area 62.78 sq ft

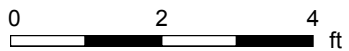
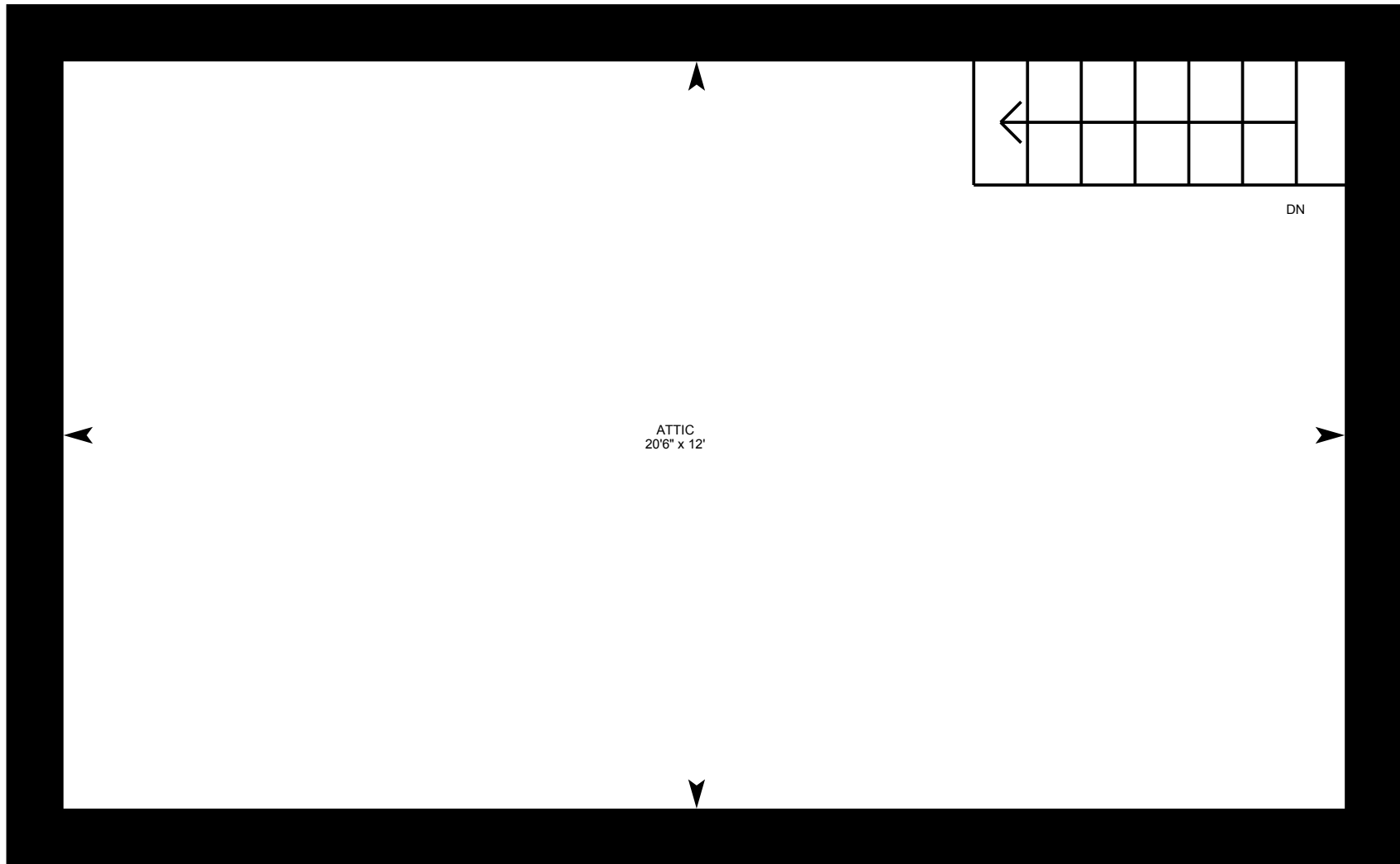

PREPARED: Sep 2021



48 Chester Hill Rd, Toronto, ON

Basement Total Exterior Area 851.04 sq ft
Total Interior Area 741.11 sq ft

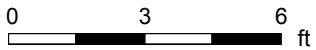
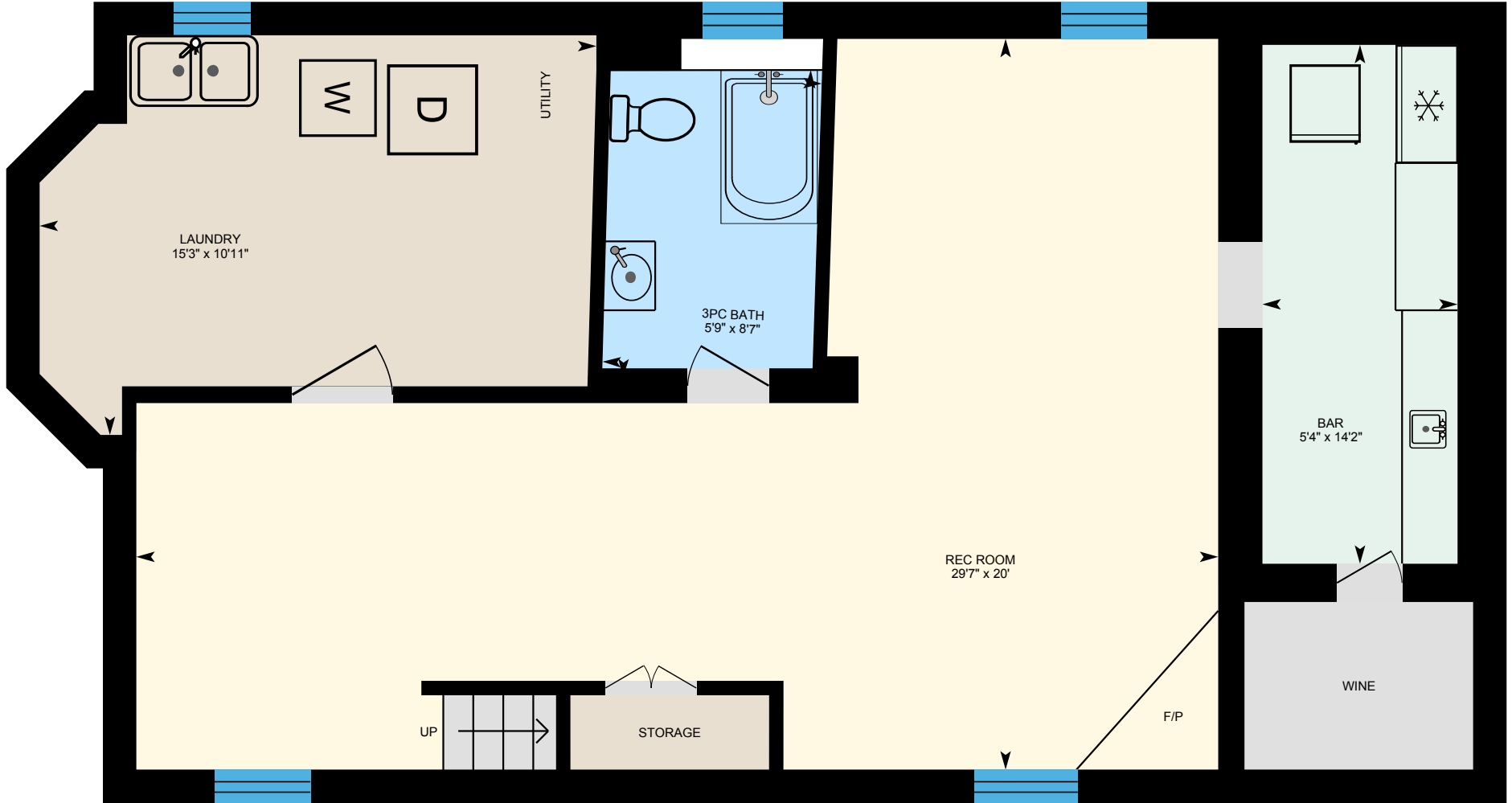

PREPARED: Sep 2021

